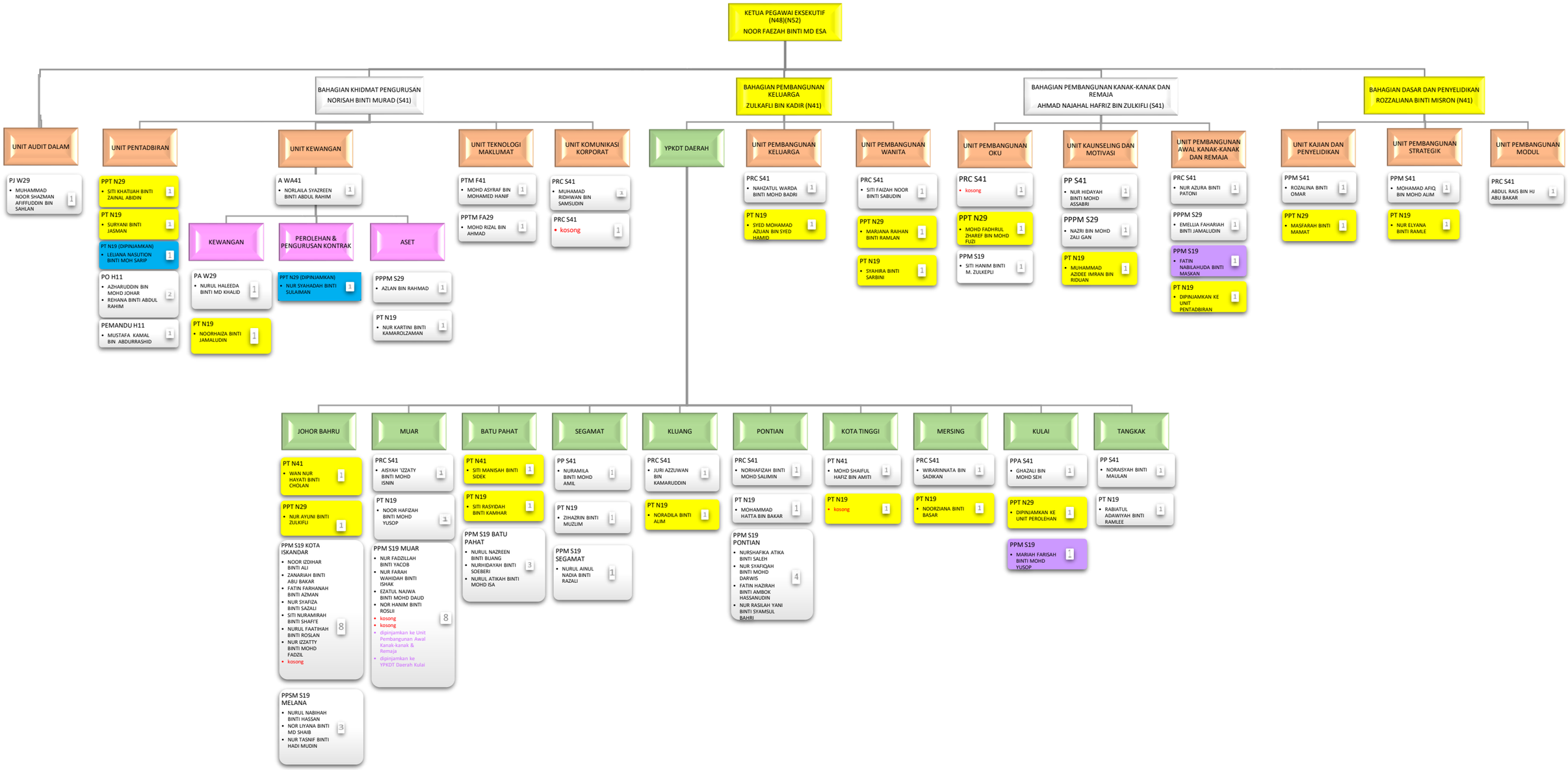CARTA ORGANISASI DAN STRUKTUR PERJAWATAN YAYASAN PEMBANGUNAN KELUARGA DARUL TA'ZIM